



CYNOSURE

Elite⁺_{TM}

a high-speed, dual-wavelength
aesthetic workstation

Treat all skin types with outstanding speed and efficacy.

Worldwide demand continues to grow.¹

- More than 30 million energy-based aesthetic treatments are performed globally.

And patient skin types are more diverse than ever.²

- 60+% of potential patients worldwide may not be able to be treated with a 755 nm wavelength.^{3,4}

30

MILLION

treatments worldwide

skin types
more
diverse

Highly versatile aesthetic workstation-Elite⁺ delivers exceptional results for all skin types.

Hair Removal
Facial and Leg Vein Clearance
Benign Pigmented Lesion Removal
Skin Revitalization



CYNOSURE
Elite⁺_{TM}

Higher Power and Larger Spot Sizes for Faster Treatments

Optimal wavelengths for any patient

- Gold standard 755 nm Alexandrite and 1064 nm Nd:YAG wavelengths.
- Unsurpassed efficacy on all skin types.

Treatment customization

- Accommodate your patients' specific needs with a large variety of spot sizes and adjustable pulse width.
- Ability to quickly switch between wavelengths for different treatments during a single session.

Larger spot sizes and fast speeds for greater throughput

- Even greater coverage; up to 78% more compared to 18 mm spots.



20_{mm}
23% larger*

22_{mm}
49% larger*

24_{mm}
78% larger*

* Compared to 18 mm spot size Not actual size

**ENHANCE YOUR
REVENUE
OPPORTUNITY**

By enabling faster treatments, Elite⁺ helps increase throughput for a more productive and profitable practice.

The Proof is in the Patients.



Before



After 4 Tx

Photos courtesy of J. Kulkin, MD



Before



After 1 Tx

Photos courtesy of R. Saluja, MD

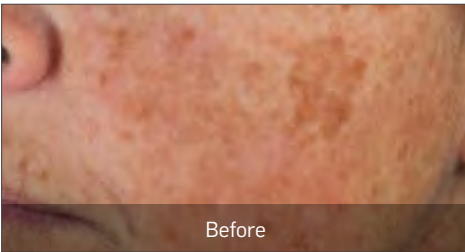

Before



After 4 Tx

Photos courtesy of E. Lach, MD



Before



After 4 Tx

Photos courtesy of C. Arroyo, MD

CYNOSURE Elite⁺

System Type	Alexandrite	Nd:YAG
Wavelength	755 nm	1064 nm
Pulse Width	adjustable 0.5–300 msec	adjustable 0.5–300 msec
Maximum Fluence Per Spot Size*		
24 mm**	11 J/cm ²	13 J/cm ²
22 mm**	14 J/cm ²	16 J/cm ²
20 mm**	17 J/cm ²	19 J/cm ²
18 mm	20 J/cm ²	24 J/cm ²
15 mm	30 J/cm ²	35 J/cm ²
12 mm	45 J/cm ²	50 J/cm ²
10 mm	50 J/cm ²	80 J/cm ²
7 mm	60 J/cm ²	160 J/cm ²
5 mm	50 J/cm ²	240 J/cm ²
3 mm	–	300 J/cm ²
Maximum Rep Rate[†]	3 Hz	5 Hz
Aiming Beam	red	
Skin Cooling System	cold air—available separately	
Electrical Requirements	208/240 VAC, 30A	
Size (H x W x D)	41" x 15" x 25" (104 cm x 38 cm x 64 cm)	
Weight	180 lbs (82 kg)	

*Independent of pulse width or rep rate

**Optional handpiece

[†]Adjustable continuous pulse or single pulse operation

CYNOSURE

Corporate Headquarters

5 Carlisle Road
Westford, Massachusetts 01886 USA

TELEPHONE 978 256 4200

TOLL FREE 800 886 2966

www.cynosure.com

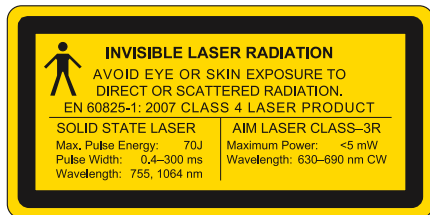

SOURCES ¹ The Global Aesthetics Market Study. Medical Insight, Inc. 2013 ² Jablonski, Nina (2012). Living Color Berkeley, Los Angeles, London: University of California Press. ISBN 978-0-520-25153-3 ³ Based on demographics of the 10 largest US cities ⁴ Data on file, Cynosure

Cynosure is a registered trademark of Cynosure, Inc. Elite⁺ is a trademark of Cynosure, Inc. ©2015 Cynosure, Inc. Cynosure, Inc., owns exclusive rights to photography. Use of photography without written permission of Cynosure is prohibited.